

# Initial Environmental and Social Examination Report

**PUBLIC**

Project Number: 57191-001  
Draft  
November 2023

## India: SAEL Gujarat Solar Power Project

### PART 3: Appendices

Prepared by SAEL Industries Limited for the Asian Development Bank (ADB).

This initial environmental and social examination report is a document of the borrower. The views expressed herein do not necessarily represent those of ADB's Board of Directors, Management, or staff, and may be preliminary in nature. Your attention is directed to the [“terms of use”](#) section of ADB's website.

In preparing any country program or strategy, financing any project, or by making any designation of or reference to a particular territory or geographic area in this document, ADB does not intend to make any judgments as to the legal or other status of any territory or area.

APPENDIX 1: DOCUMENTS REVIEWED

Draft Report

<b>Sr. No.</b>	<b>Documents Reviewed</b>
1.	30 GW RE Park Layout
2.	3325 MW GSECL Solar Park Layout
3.	Detailed Project Report of 3325 MW Solar Park
4.	Implementation and Support Agreement
5.	Khavda Cable Corridor
6.	Land Order
7.	Draft Lease Agreement
8.	Letter of Intent issued to SAEL by GUVNL
9.	Request for Selection (Bid Document)
10.	Project Boundary in Kmz
11.	Project Organization Structure
12.	Resource Requirement for the Project

APPENDIX 2: PHOTOLOG

Draft Report

Some representatives of the floral diversity



*Salvadora persica* L.



*Prosopis juliflora* (Sw.) DC.



*Capparis decidua* (Forssk.) Edgew.



*Tamarix indica* Willd.



*Calotropis procera* (Aiton) Dryand.



*Urochondra setulosa* (Trin.) C.E.Hubb.



*Suaeda maritima* (L.) Dumort.



*Zygophyllum simplex* L.



*Aeluropus lagopoides* (L.) Thwaites



*Dactyloctenium scindicum* Boiss.



*Chloris barbata* Sw.



*Cyperus conglomeratus* Rottb.



*Zygophyllum paulayanum* (Wagn. & Vierh. ex Vierh.) Christenh. & Byng



*Senra incana* Cav.



*Indigofera oblongifolia* Forssk.

Some representatives of the faunal diversity



Brilliant Ground Agama



Bengal Monitor Lizard



Chinkara



Whiskered Tern



Red-wattled Lapwing



Green Sandpiper



Black-winged Stilt



Little Egret



Kentish Plover



Sand Lark



Little Ringed Plover



Indian Roller



Eurasian Curlew



Western Reef-Egret

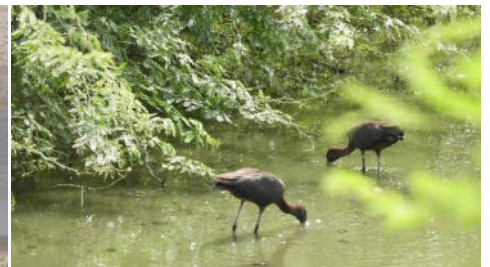

Glossy Ibis



Discussion at GSECL Office



Consultation with Local Community



Air Monitoring conducted within Study area



Groundwater sample collection near Khavda village



Noise monitoring within study area



Soil Sample Collection within Study area

Draft